COASTAL
MODULAR GROUP

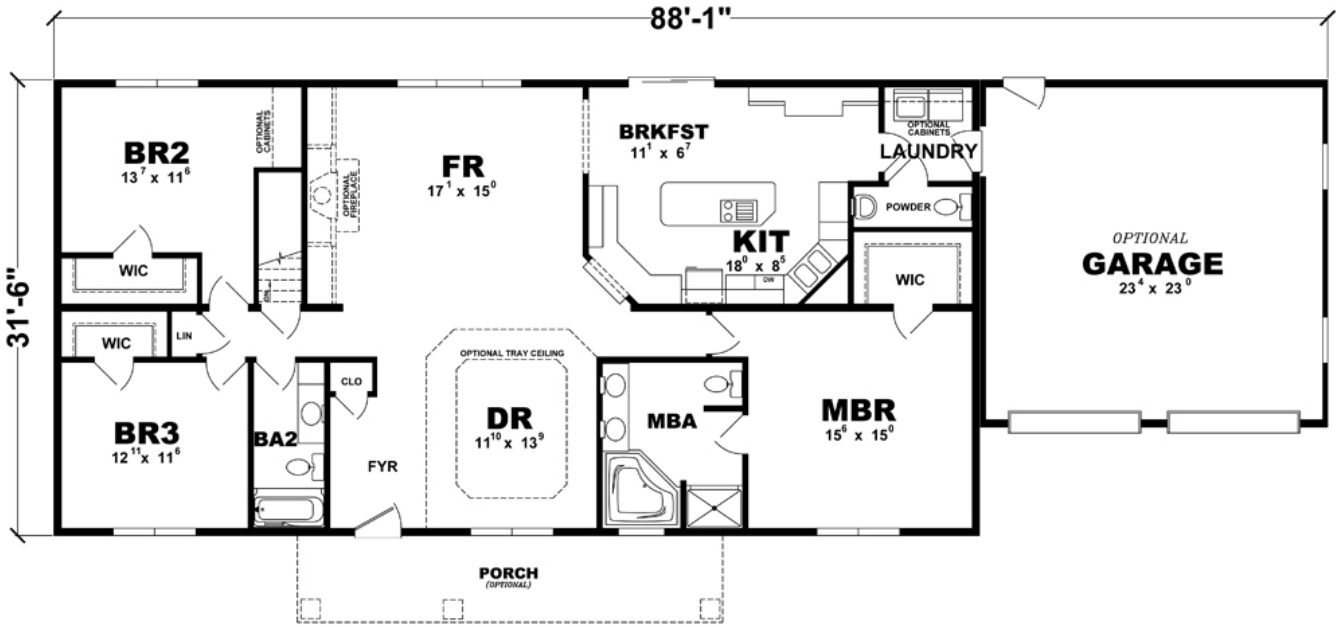

OPTIONAL KITCHEN

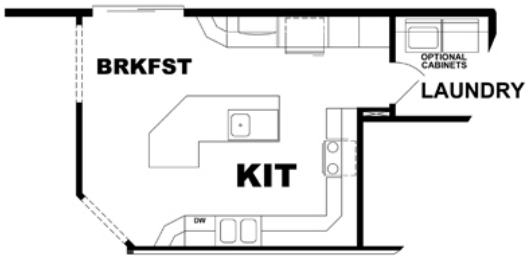

OPTIONAL MASTER BATH

Square Feet: 2,016
Bedrooms: 3
Bathrooms: 2

COASTAL
MODULAR GROUP